

FRONT ELEVATION

Planning Permit No A/15568/371/93  
**APPROVED**  
 SUBJECT TO THE CONDITIONS IN THIS OFFICE LETTER.  
 No. A24/22-169/92 Lic. -4-93  
 FOR MEMBER SECRETARY  
 MADRAS METROPOLITAN  
 DEVELOPMENT AUTHORITY  
 MADRAS-600 008

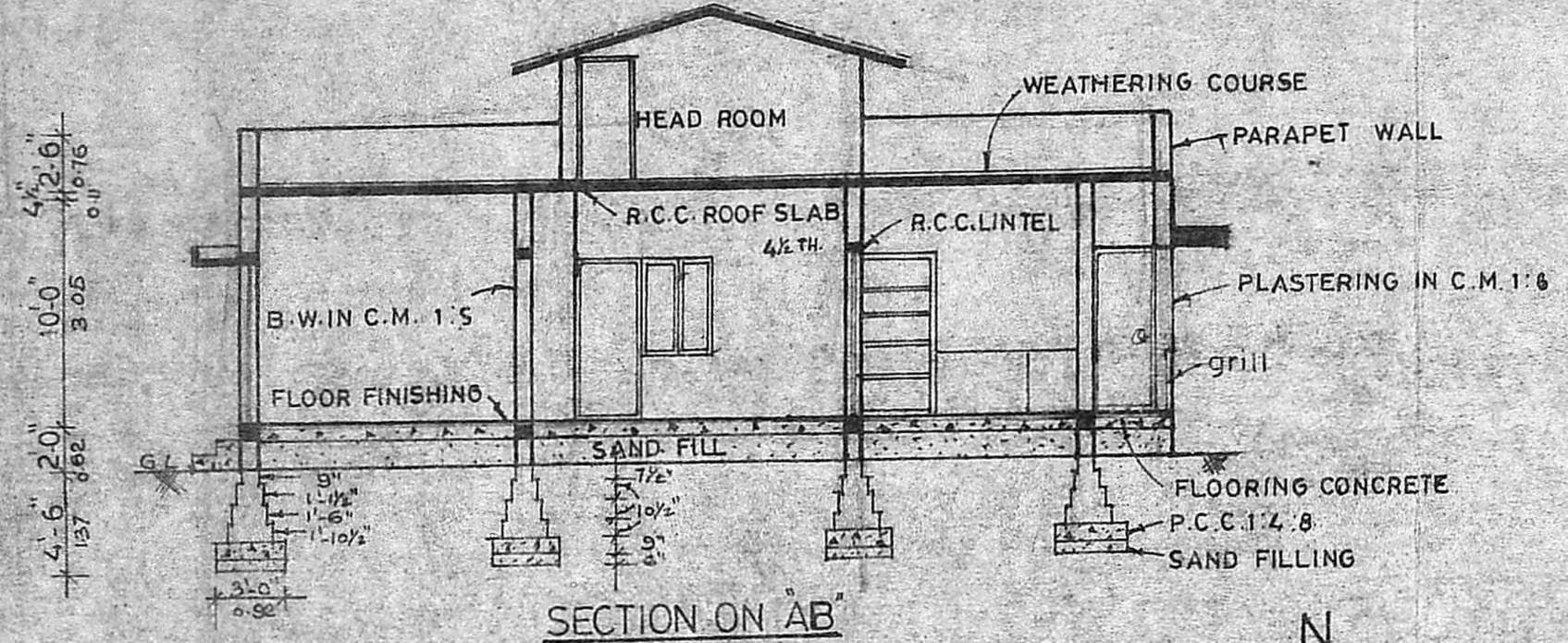

SECTION ON AB

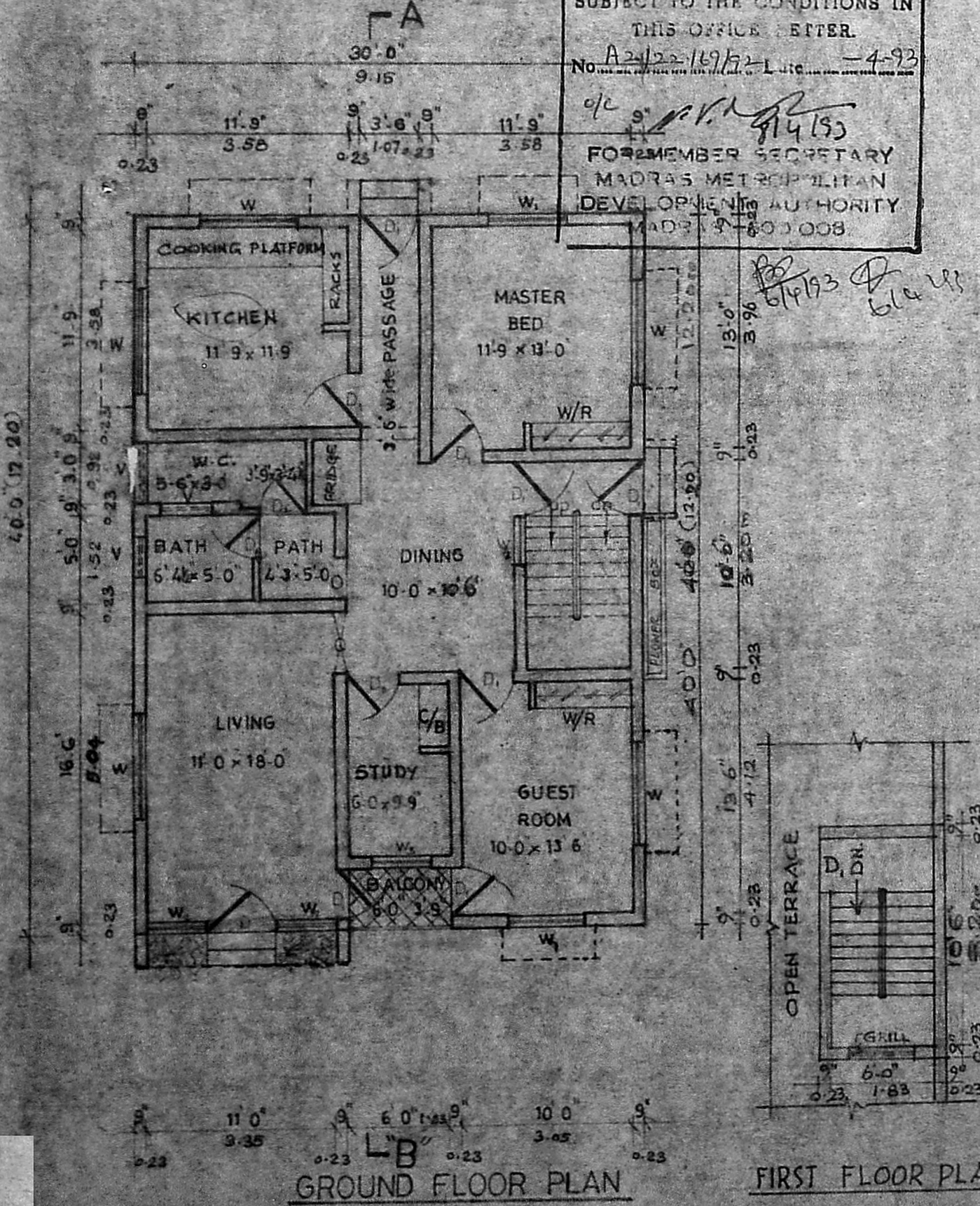

GROUND FLOOR PLAN

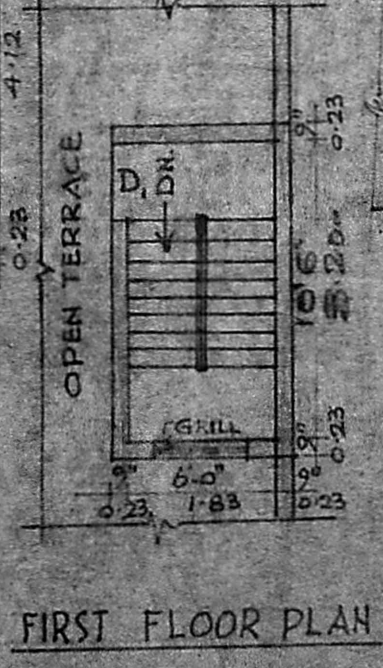

FIRST FLOOR PLAN

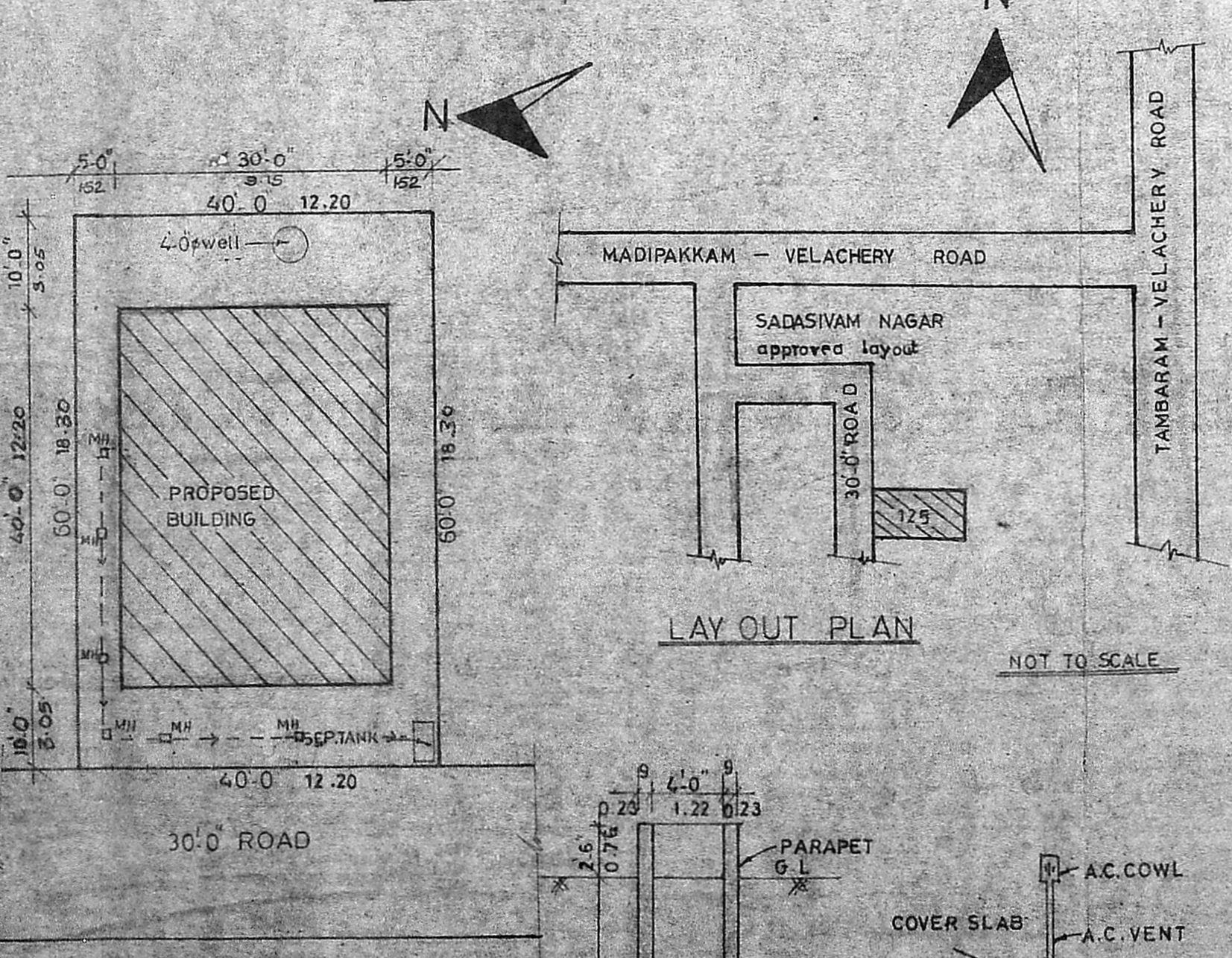

LAY OUT PLAN

NOT TO SCALE

SITE PLAN  
 SCALE: 1:16'-0"  
 $GF = 30' \times 40' = 1200 \text{ sq ft} = 111.52 \text{ m}^2$   
 $FSI = \frac{111.52}{223} = 0.50$   
 $\text{Coverage} = \frac{111.52}{223} \times 100 = 50\%$

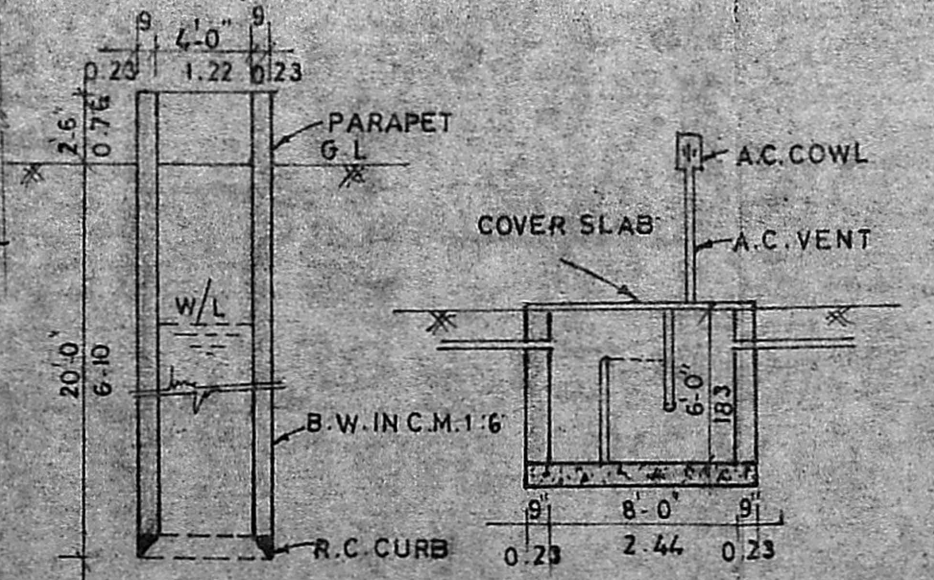

WELL DETAILS SEPTIC TANK DETAILS

SCHEDULE OF JOINERY

D	DOOR	4'-0" X 7'-0"	1-22 X 2-13
D <sub>1</sub>	DOOR	3'-0" X 7'-0"	0-92 X 2-13
D <sub>2</sub>	DOOR	2'-6" X 7'-0"	0-76 X 2-13
W	WINDOW	6'-0" X 4'-6"	1-83 X 1-37
W <sub>1</sub>	WINDOW	4'-6" X 4'-6"	1-37 X 1-37
W <sub>2</sub>	WINDOW	3'-6" X 4'-6"	1-07 X 1-37
W <sub>3</sub>	WINDOW	3'-6" X 3'-0"	1-07 X 0-92
V	VENTILATOR	3'-0" X 2'-0"	0-92 X 0-62

COLOUR INDEX

PROPOSED BUILDING	
ROAD	
BOUNDRY LINE	

REVISED PLAN. dt 11-1-93

A2/22169/92

Plan showing the proposed Residential Building at Plot no.125, S. no: 105/2, Madipakkam village, Saidapet taluk, Chengalpattu district.

TOTAL PLOT AREA 2400 sqft 223 Sq. M  
 TOTAL PLINTH AREA 1200 S.Ft. 112 Sq. M.  
 PLOT COVERAGE = 50%. F.S.I. = 0.50



SCALE: 1:8'-0"

B. Suresh

OWNER

R. Mohan Rao, D.C.E.  
 LICENSED SURVEYOR  
 Corporation of Madras  
 REG. No: 14  
 AMBATTUR TOWNSHIP  
 ALANDUR MUNICIPALITY  
 Consulting Engineer  
 Office: 15, Madley Road  
 T. NAGAR, MADRAS-600 019

LICENSED SURVEYOR